

Land Survey Plat
 Lot 4, Block 1
 Silversage Subdivision
 In Sec. 6 T1N, R76W, 6th P.M.
 Grand County, Colorado

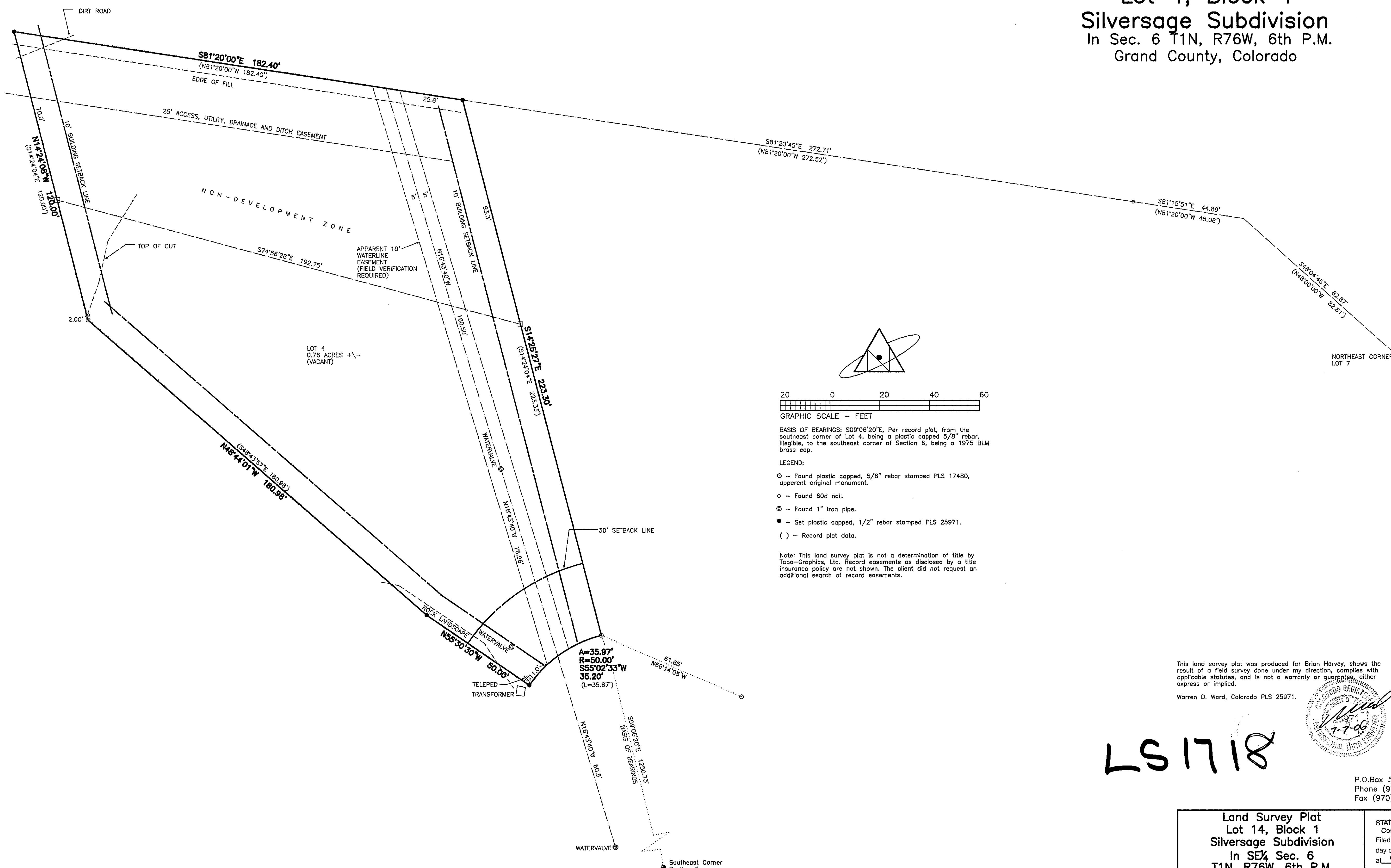

20 0 20 40 60
 GRAPHIC SCALE - FEET

BASIS OF BEARINGS: S09°06'20\"/>
 LEGEND:
 ○ - Found plastic capped, 5/8\"/>
 ● - Set plastic capped, 1/2\"/>
 () - Record plat data.

Note: This land survey plat is not a determination of title by Topo-Graphics, Ltd. Record easements as disclosed by a title insurance policy are not shown. The client did not request an additional search of record easements.

This land survey plat was produced for Brian Harvey, shows the result of a field survey done under my direction, complies with applicable statutes, and is not a warranty or guarantee, either express or implied.
 Warren D. Ward, Colorado PLS 25971.

LS1718

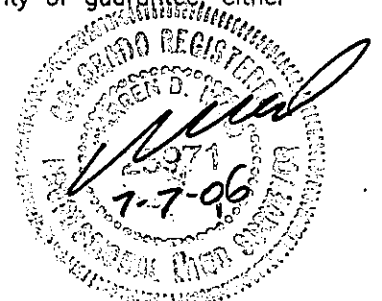

P.O. Box 585 Granby CO 80446
 Phone (970) 531-0058
 Fax (970) 887-0463

Land Survey Plat Lot 14, Block 1 Silversage Subdivision In SE 1/4 Sec. 6 T1N, R76W, 6th P.M. Grand County, Colorado	STATE OF COLORADO } County of GRAND } SS Filed for record this 26 day of January 2007 at _____ o'clock _____ M. Recorded in Book _____ Page _____ SARAL ROSENE Deputy
07-07-06 Job 06034 FB A41	Fees \$20

PLAN HOLD CORPORATION • IRVINE, CALIFORNIA
 REGISTERED NUMBER 07584
 PLAN HOLD CORPORATION • IRVINE, CALIFORNIA
 REGISTERED NUMBER 07584
 PLAN HOLD CORPORATION • IRVINE, CALIFORNIA
 REGISTERED NUMBER 07584