

TOWNSHIP 1 NORTH, RANGE 75 WEST, 6th P.M.
A SURVEY IN SECTION 34 GRAND COUNTY, COLORADO

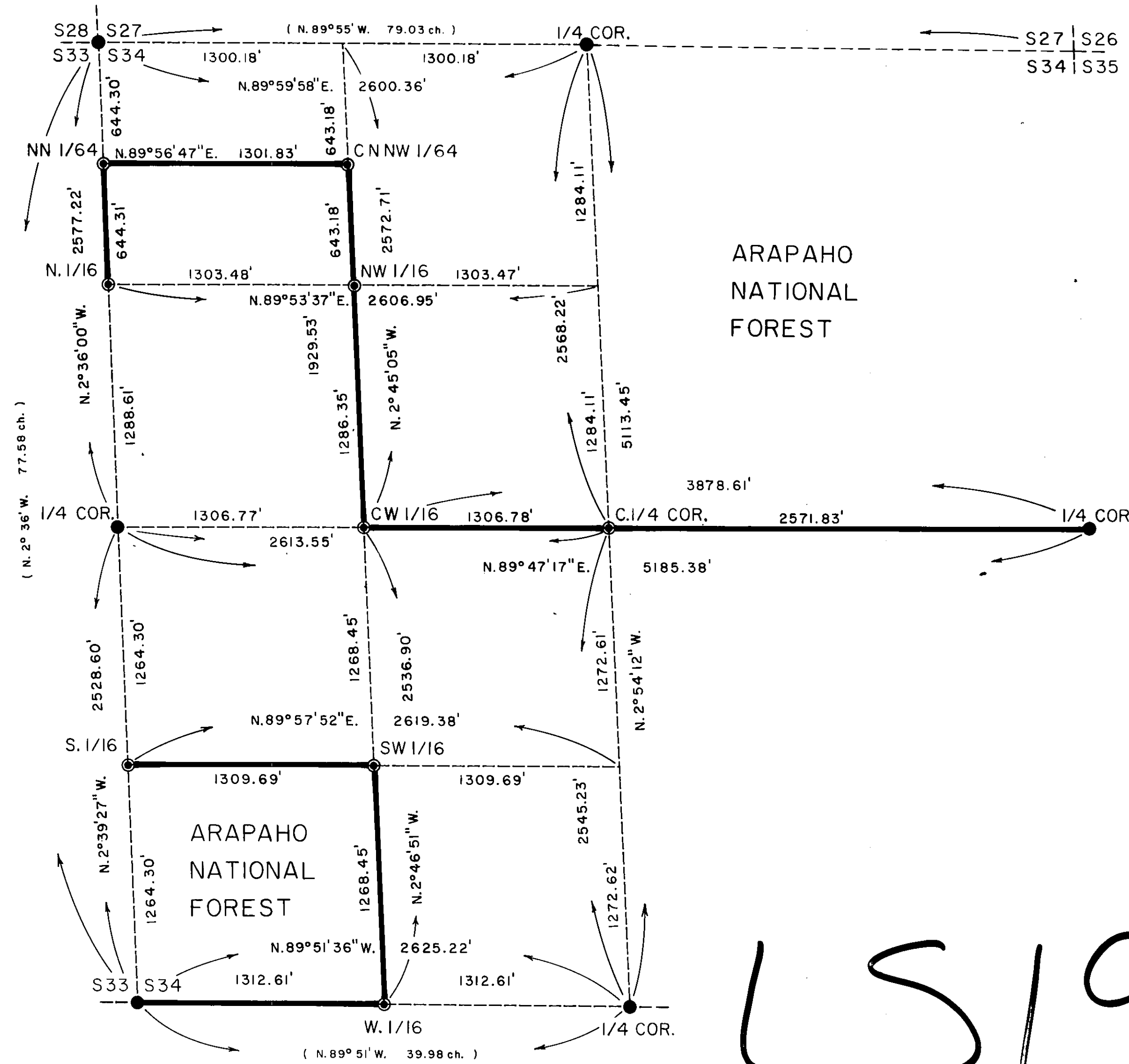

HISTORY OF SURVEYS

The original survey of Township 1 North, Range 75 West was performed by James M. Boggs, with the plat officially approved May 24, 1882.
Aug. 3, 1928 to July 28, 1929 a Dependent Resurvey was performed by Albert B. Rich, who surveyed the North Boundary, and Hans D. Volgt, who surveyed the East, South, and West Boundaries and subdivisional lines. The plat was officially approved Aug. 3, 1931 and accepted Jan. 7, 1932.

BASIS OF BEARINGS

The Northwest Corner and West 1/4 Corner of Section 34 were recovered as described in the official G.L.O. notes. The record bearing as controlled by the ground position of these two undisturbed monuments was taken as the base for determination of the true meridian.

SURVEY METHOD

A base traverse of four loops was surveyed, occupying all of the found G.L.O. control corners. Upon closure and adjustment, missing aliquot corners on the National Forest Boundary were established from the nearest main traverse points using a closed traverse.

Contract No. 53-82FT-5-22

Project: FY85 CADASTRAL SURVEY

Dates of Survey:

May 27, 1986 to Oct. 16, 1986

LEGEND

- STANDARD G.L.O. BRASS CAP MONUMENT (FOUND)
- ⊙ SET STANDARD U.S.F.S. ALUMINUM CAP MONUMENT STAMPED PELS 10402
- NATIONAL FOREST BOUNDARY
- (NO'E) PARENTHESES - OFFICIAL RECORD CALL
- NO'E OPEN - RETRACEMENT CALL



SCALE

1 INCH TO 500 FEET



NOTE: Official Monument Records have been filed with the State of Colorado, for all property and/or controlling corners relating to this survey, in compliance with C.R.S. 136-4-1 through 12.

COUNTY RECORDER CERTIFICATION

INSTRUMENT NUMBER _____
TIME _____ DATE _____
BOOK _____ PAGE _____
RECORDS OF GRAND COUNTY, STATE OF COLORADO
RECORDER _____

CERTIFICATE OF SURVEY

I, J. Frank Cordova, Jr. Registration No. 10402
Colorado Registered Land Surveyor, State of
Colorado, hereby certify that this plat correctly
represents a survey made by me or under my
direction in conformance with the laws of the
State of Colorado and accepted methods and
procedures of surveying, at the request of the
U.S. Department of Agriculture - Forest Service.

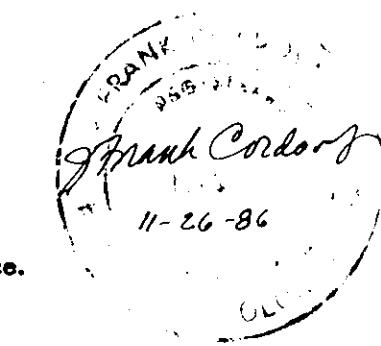

STATE OF COLORADO } ss
County of GRAND }
Filed for record this 14th
day of October 2011
at 3:48 o'clock P.M.
Recorded in Book _____ Page _____
SARAL ROSEME
Deputy Recorder
Fees \$ 20.00

U.S. DEPARTMENT OF AGRICULTURE	
FOREST SERVICE	
REGION 2	ARAPAHO NATIONAL FOREST
FOREST PROPERTY LINE SURVEY	
A SURVEY IN SECTION 34	
T. 1 N., R. 75 W., 6th P.M.	
GRAND COUNTY, COLORADO	
SURVEYED BY Am. Cor. Engineers, Inc. DATE 10/16/86	DRAWN W. M. J.
FOREST APPROVAL _____ DATE _____	CHECKED JFC
APPROVED _____	SHEET 1/1