

Sheet Revisions			Sheet Revisions			Sheet Revisions			Project Control Diagram		
Date	Description	Initials	Date	Description	Initials	Date	Description	Initials	Project Number	Project Location	Project Code
									CC 0092-020	SH9 Grand County Safety Improvements	Summit County MP 126.0 To Grand County MP 136.6

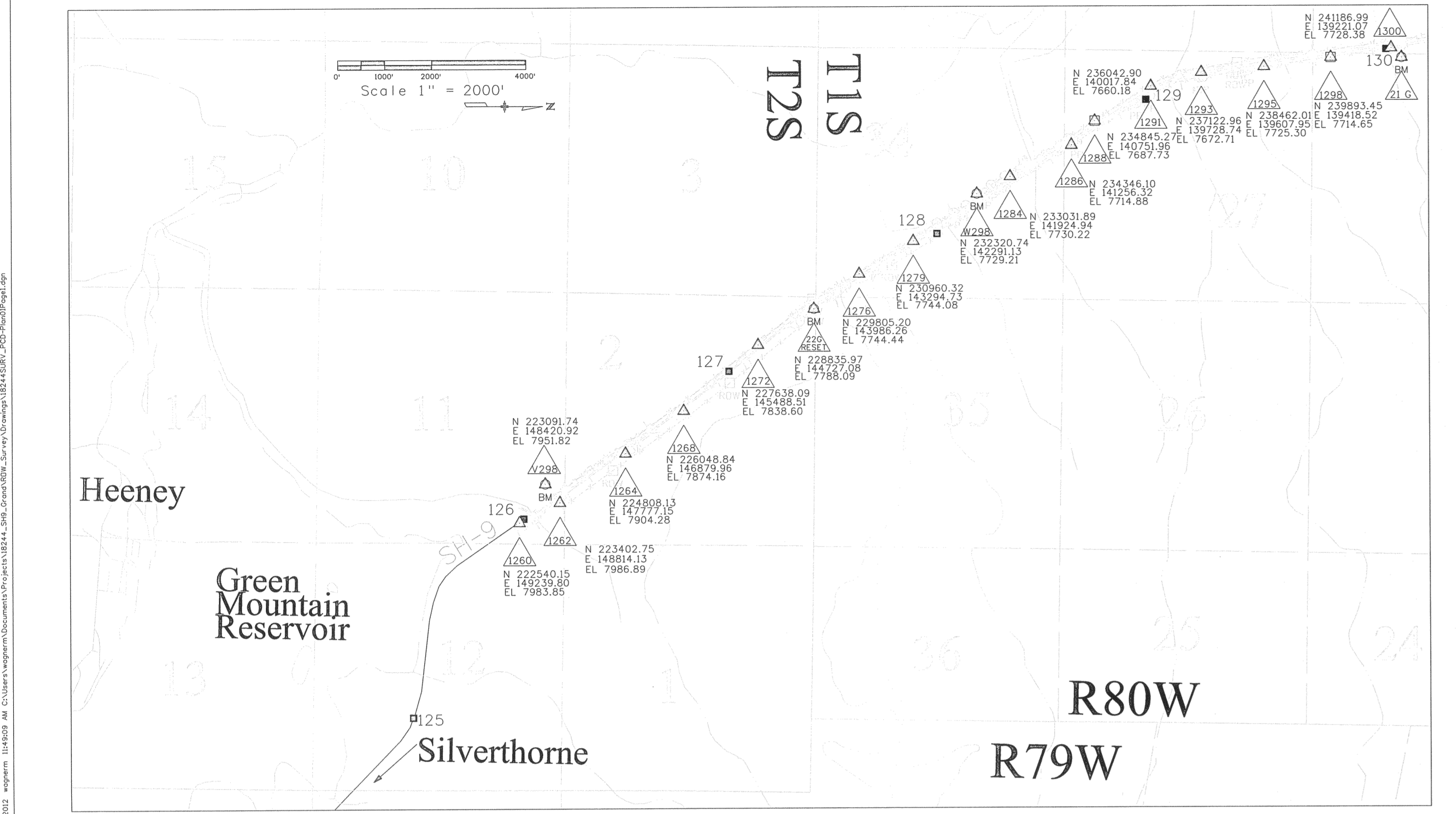

STATE OF COLORADO
County of Grand
Filed for record this 25th day of January 2018 at _____ o'clock _____ M.
Recorded in Book _____ Page _____
Deputy Recorder
Caitlin Moxley

Sheet Revisions			Sheet Revisions			Sheet Revisions			Project Control Diagram		
Date	Description	Initials	Date	Description	Initials	Date	Description	Initials	Project Number	Project Location	Project Code
									CC 0092-020	SH9 Grand County Safety Improvements	Summit County MP 126.0 To Grand County MP 136.6

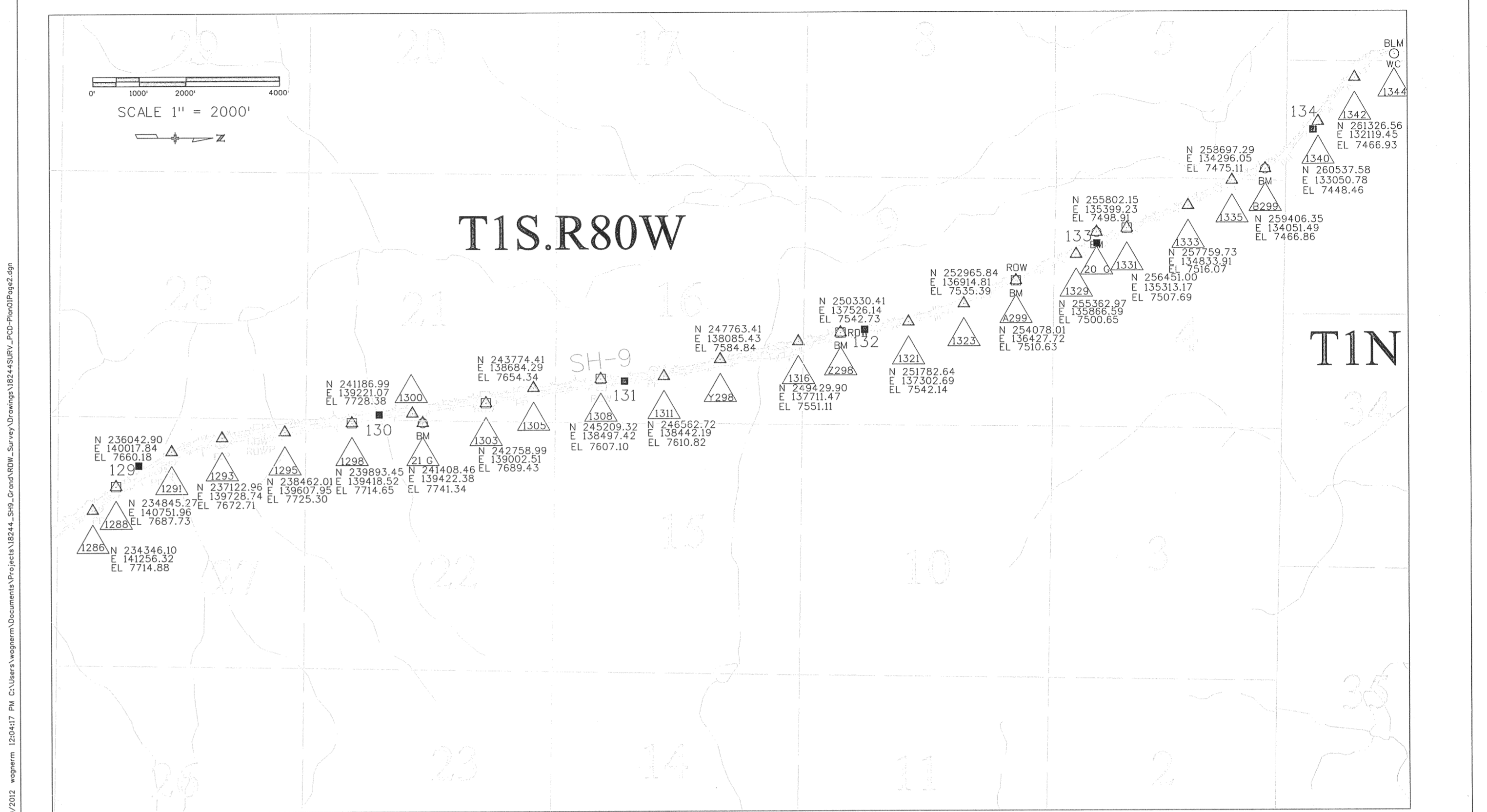

STATE OF COLORADO
County of Grand
Filed for record this 25th day of January 2018 at _____ o'clock _____ M.
Recorded in Book _____ Page _____
Deputy Recorder
Caitlin Moxley

Sheet Revisions			Sheet Revisions			Sheet Revisions			Project Control Diagram		
Date	Description	Initials	Date	Description	Initials	Date	Description	Initials	Project Number	Project Location	Project Code
									CC 0092-020	SH9 Grand County Safety Improvements	Summit County MP 126.0 To Grand County MP 136.6

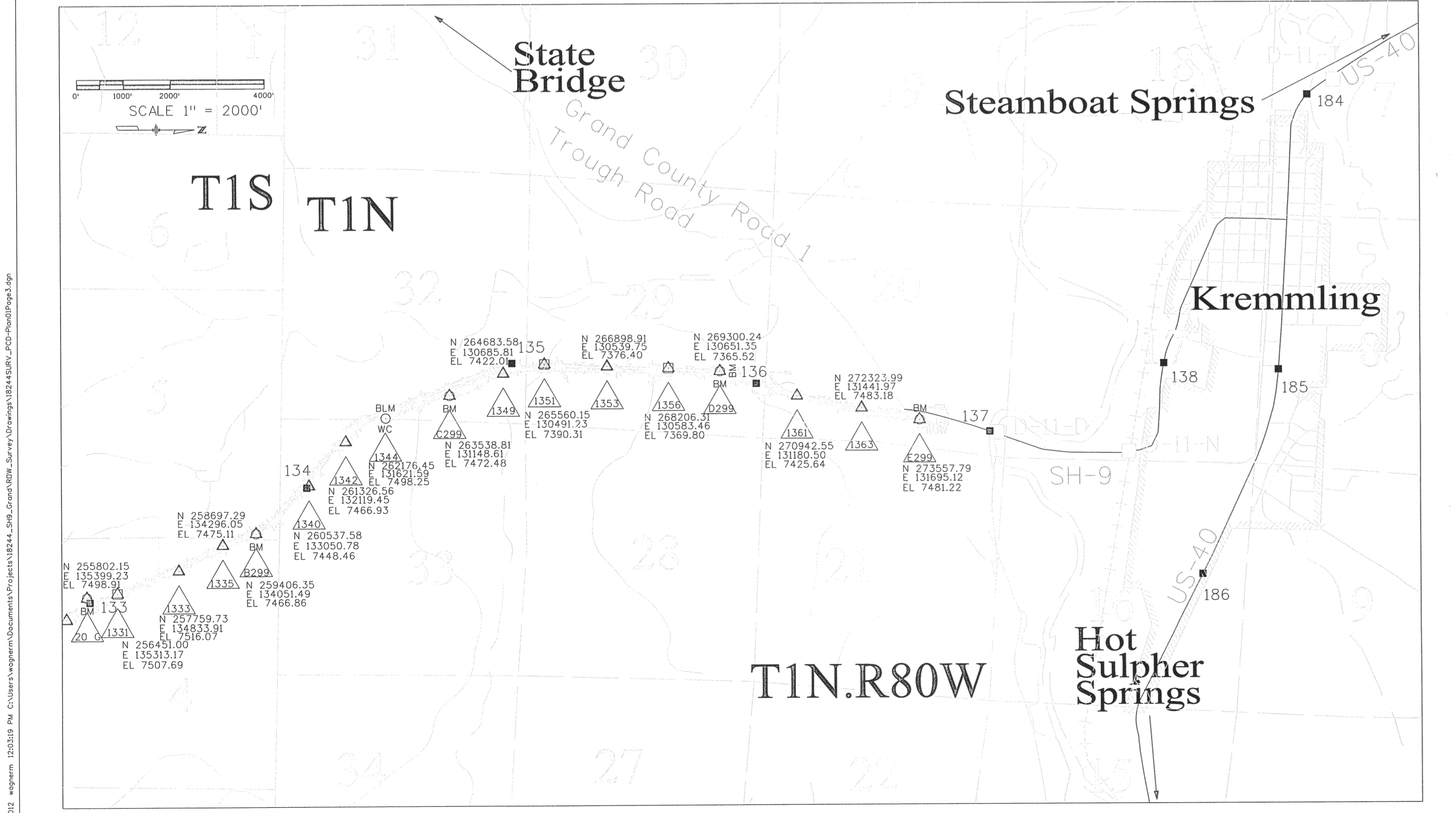

STATE OF COLORADO
County of Grand
Filed for record this 25th day of January 2018 at _____ o'clock _____ M.
Recorded in Book _____ Page _____
Deputy Recorder
Caitlin Moxley

Sheet Revisions			Sheet Revisions			Sheet Revisions			Project Control Diagram		
Date	Description	Initials	Date	Description	Initials	Date	Description	Initials	Project Number	Project Location	Project Code
									CC 0092-020	SH9 Grand County Safety Improvements	Summit County MP 126.0 To Grand County MP 136.6

DEPARTMENT OF TRANSPORTATION

STATE OF COLORADO

LAND SURVEY CONTROL DIAGRAM

State Highway 9 MP 127.4 to 136.6
Section(s) 20, 29, 32 & 33
Township 1 North, Range 80 West
Section(s) 5, 4, 9, 16, 21, 22, 27, 34 & 35
Township 1 South, Range 80 West
Section(s) 2 & 11
Township 2 South, Range 80 West
of the 6th Principal Meridian
Counties of Grand & Summit

End ROW Project
State Hwy. 9 M.P. 127.40

General Notes:

- This Land Survey Control Diagram is not a boundary survey of the adjoining property and is prepared for the Colorado Department of Transportation purposes only. No determination has been made to determine if the found monuments as shown are in their proper position or if they are at the corners they are intended to monument.
- Title policy, title commitment, and title research are not part of this survey, therefore easements, rights, and restrictions of record were not researched and are not shown on this diagram. The verification of the physical evidence with relation to easements, rights of ways, property boundaries, and restrictions, as described in the instruments of record, were not included in this control survey.
- This plan set is subject to change and may not be the most current set. It is the user's responsibility to verify with CDDT that this set is the most current. The information contained on the attached drawing is not valid unless this copy bears an original signature of the Professional Land Surveyor hereon named.
- Refer to the M-629-1 Survey Monuments of the Standard Plans dated July, 2006 found in The Colorado Department of Transportation, M & S Standards for typical survey monument descriptions.

INDEX OF SHEETS

4.01	(1) Title Sheet
4.02-4.03	(2) Monument Coordinate Tables
4.04-4.08	(3) Plan Sheet
	(6) Total Sheets

PROJECT LOCATION MAP

Basics of Bearings: Bearings used in the calculations of coordinates are based on a grid bearing of N16°12'01"W from NGS HARN POINT 22 G RESET, (a Brass Cap set in concrete post stamped "22 G RESET 1958") to NGS HARN POINT A 299, (a State Highway Dept. ROW Marker set in concrete stamped "A 299"). The survey data was obtained from a Global Positioning System (GPS) survey base on the Colorado High Accuracy Reference Network (CHARN).

Basics of Elevations: Project elevations are based on Bench Mark W 298, PIDS-KL0071, a standard bench mark disk set on top of a concrete monument, with a NAVD 88 elevation of 7729.21 ft. W 298 is a Second Order benchmark.

COORDINATE DATUM: Project coordinates are modified Colorado State Plane North Zone NAD 83(2007) coordinates. The combined elevation / scale factor used to modify the coordinates from state plane to project coordinates is 1.0003887323 - 300,000) * (3937/1200)
Project Coordinates Northing US Survey Feet = (State Plane Coordinate Northing * 1.0003887323 - 300,000) * (3937/1200)
Project Coordinates Easting US Survey Feet = (State Plane Coordinate Easting * 1.0003887323 - 800,000) * (3937/1200)

NOTICE: According to Colorado law you must commence any legal action based upon any defect in this survey within three years after you first discover such defect, in no event may any action based upon any defect in this survey be commenced more than ten years from the date of the certification shown hereon.

SURVEYOR STATEMENT (LAND SURVEY CONTROL DIAGRAM)

I, Steph Vermeire, a professional land surveyor licensed in the State of Colorado, do hereby state to the Colorado Department of Transportation that this Land Survey Control Diagram was prepared and the field survey it represents was performed under my responsible charge and based upon my knowledge, information and belief is in accordance with applicable standards of practice defined by Colorado Department of Transportation publications. This statement is not a warranty or warranty, either expressed or implied.

PLS No. 25381

LS 2146